

**STRUCTURAL PLAN FOR  
DURGIANA MANDIR COMPLEX  
AMRITSAR**

**GENERAL NOTES**

1. READ THIS DRG. IN CONJ. WITH ARCH. DRG.
2. USE MIX M-25 IN COLUMNS, BEAMS, SLABS, FOUNDATIONS.
3. USE TOR STEEL/TMT BARS Fe-500 COLD ROLLED DEFORMED BARS AS PER I.S.-1786-1987.
4. PROVIDE LAP LENGTH AS  $47\phi$
5. PROVIDE CLEAR COVER TO REINFORCEMENT AS FOLLOWS:-
  - a) FOUNDATION - 50mm
  - b) COLUMN - 40mm
  - c) SLAB - 15mm
  - d) BEAM - 25mm

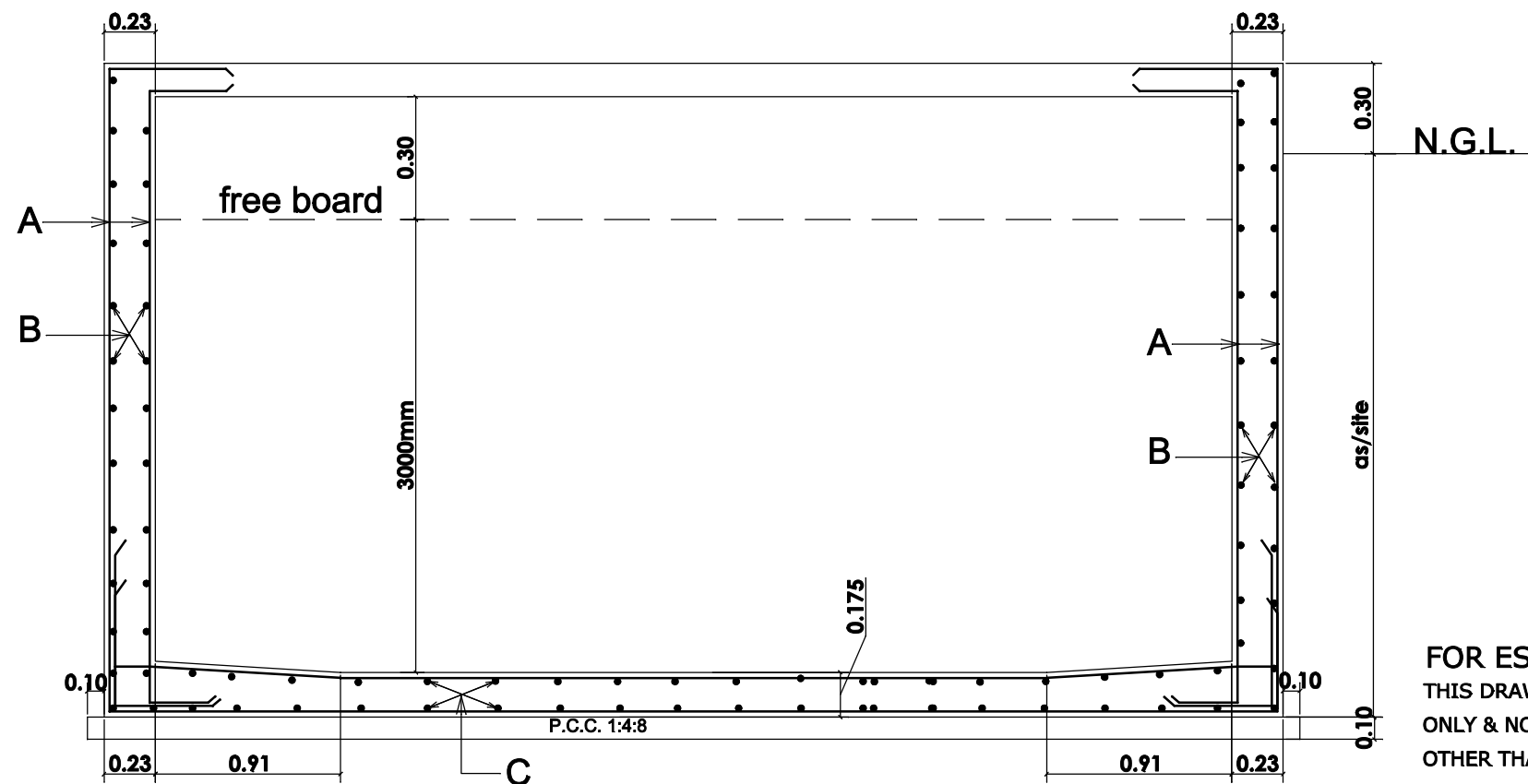
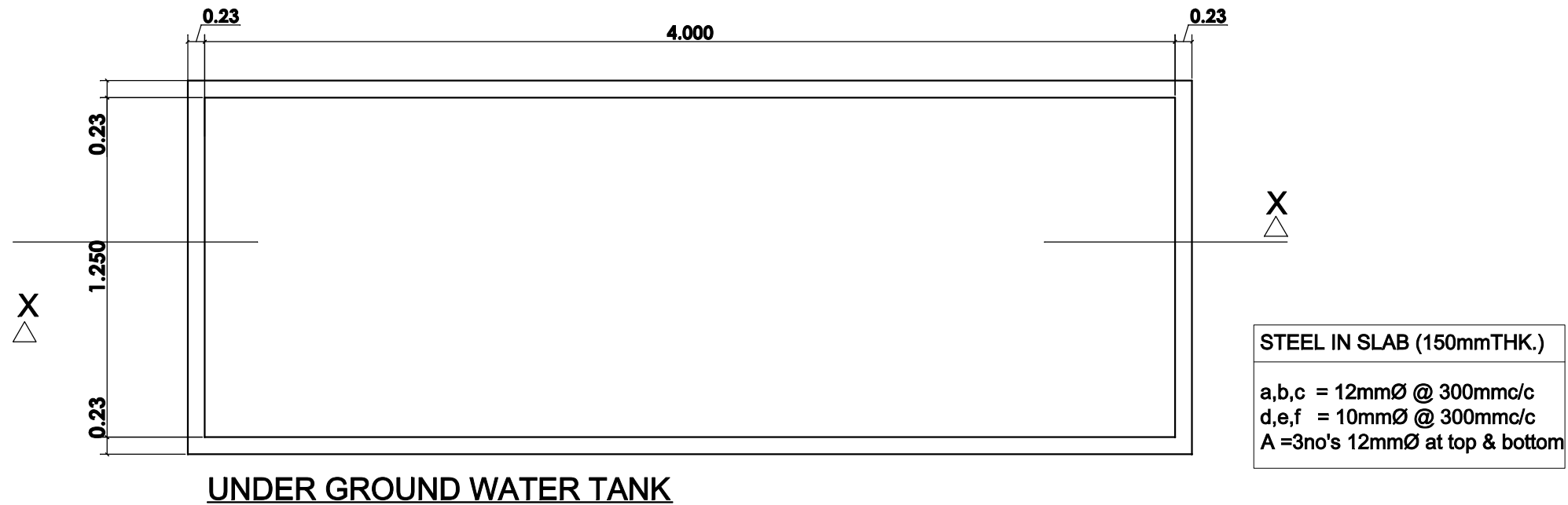

A = 10mmØ @ 140mmc/c  
B = 8mmØ @ 150mmc/c  
C = 8mmØ @ 150mmc/c

**FOR ESTIMATE ONLY**  
THIS DRAWING IS ISSUED FOR ESTIMATE PURPOSE ONLY & NOT TO BE USED FOR ANY OTHER PURPOSE OTHER THAN FOR WHICH IT IS ISSUED.

TITLE	SCALE
UNDER GROUND WATER TANK	N.T.S.
DEALT BY- MOHAN DAHIYA	CHKD. BY-
SHEET NO.- ST-13 a	DATE:- 28-FEB.-2013

**STRUCTURAL CONSULTANT**  
Er. PANKAJ NANDA (M.E.STRUCTURE)  
HOUSE NO-23,SECTOR -16  
PANCHKULA.